



Data Article

Data on the concentration of heavy metals and metalloids in lotic water of the Mantaro river watershed and human risk assessment, Peru



María Custodio^{a,*}, Richard Peñaloza^a, Ciro Espinoza^a,
Tessy Peralta-Ortiz^b, Alberto Ordinola-Zapata^b,
Héctor Sánchez-Suárez^c, Enedia Vieyra-Peña^b

^a *Facultad de Medicina Humana, Centro de Investigación de Medicina en Altura y Medio Ambiente, Universidad Nacional del Centro del Perú, Av. Mariscal Castilla N° 3909, Huancayo, Perú*

^b *Facultad de Ingeniería Pesquera y Ciencias del Mar, Universidad Nacional de Tumbes, Calle Los Ceibos S/N, Puerto Pizarro, Tumbes, Perú*

^c *Facultad de Ciencias Agrarias, Departamento Académico de Medicina Veterinaria y Zootecnia, Universidad Nacional de Tumbes, La Cruz S/N, Tumbes, Perú*

ARTICLE INFO

Article history:

Received 9 February 2020

Revised 18 March 2020

Accepted 19 March 2020

Available online 21 April 2020

Keywords:

Lotic waters
Heavy metals
Metalloids
Human Risk

ABSTRACT

This article contains data on the concentration of heavy metals and metalloids in the water of seven rivers in the Mantaro river watershed in the central Andes of Peru, collected during the autumn of 2019. The concentrations of Cu, Fe, Pb, Zn and As were determined by flame atomic absorption spectrophotometry to assess human risk. The concentration of heavy metals and arsenic varied according to the sector of the rivers evaluated. The cluster analysis identified four different groups among the observation sectors. The risk assessment for humans was conducted on the basis of exposure doses to heavy metals and arsenic in water by ingestion and dermal pathways, using standard methods established by USEPA. These data can be reused as a basis for estimating the cancer risk or as a comparison group for future risk studies. They can also be useful to public health policy makers when

* Corresponding author.

E-mail address: mcustodio@uncp.edu.pe (M. Custodio).

proposing surveillance and control programmes using remedial technologies.

© 2020 The Author(s). Published by Elsevier Inc.

This is an open access article under the CC BY license.

(<http://creativecommons.org/licenses/by/4.0/>)

Specifications table

| | |
|--------------------------------|--|
| Subject | Environmental Science |
| Specific subject area | Water quality and health risk assessment |
| Type of data | Tables and figures |
| How data was acquired | Analytical determinations of Cu, Fe, Pb, Zn and As by the method of atomic absorption spectrophotometry by flame, using a AA-6800 Atomic Absorption Spectrophotometer, Varian AA240 and standard methods. |
| Data format | Raw, analyzed |
| Parameters for data collection | Definition of sampling sectors, sample collection and digestion of the samples [1]. Determination of human risk from concentrations of heavy metals and arsenic in water. |
| Description of data collection | Two litres of water were collected in each sampling sector, in the opposite direction to the flow of the current at a depth of 20 cm, in autumn 2019. The transport and storage of the samples were carried out according to standard methods [2]. |
| Data source location | Mantaro, Chia, Shullcas, Cunas, Chilca, Miraflores and Chancha rivers, located in the Andes Mountains, central region of Peru, between parallels 10°34'30" and 13°35'30" south latitude, and meridians 73°55'00" and 76°40'30" west longitude. |
| Data accessibility | Data is available in the article. |

Value of the data

- High concentrations of Pb and As in water can cause significant changes in organ systems. Therefore, it is urgent to control and reduce contamination levels.
- Data from analyses of heavy metals and metalloids in surface water in this area of study may be useful for public health policy makers in proposing monitoring and control programs through remedial technologies.
- These data can be used as a basis for estimating the carcinogenic risk or as baseline data for future risk studies of heavy metals and metalloids.
- The data could be used by authorities and policy makers to audit water quality.

1. Data description

1.1. Study area

The rivers included in the study are located in the Mantaro River watershed located in the Andes Mountains of Peru, central region, between the parallels 10°34'30" and 13°35'30" south latitude, and the meridians 73°55'00" and 76°40'30" west longitude [3]. The Mantaro River is the main river of the watershed, it runs through areas with great mining influence, from the city of Cerro de Pasco to the Cobriza mine (located in the southeast of the basin). The Cunas River originates in the western mountain range at about 5,180 m above sea level. Its main course describes the shape of the letter S, with a west-east direction. The Shullcas River originates in the snowy Huaytapallana, and similarly to the Chia, Chilca, Miraflores and Chanchas rivers (Fig. 1), it experiences important water derivations for a variety of uses.

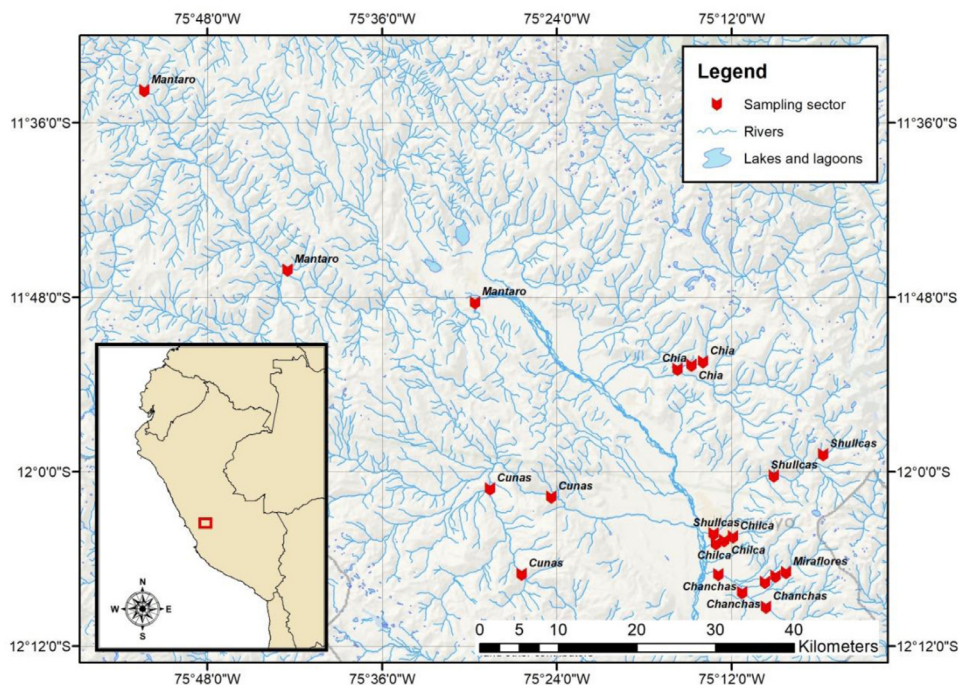

Fig. 1. Location map of the study area in the Mantaro river watershed, Peru.

1.2. Analytical data

The data presented in this manuscript provide information on the concentration of Cu, Fe, Pb, Zn and As in the waters of seven rivers in the Mantaro River Basin and the ratios and indices to calculate the risk to human health [4,5]. Table 1 presents the data on the concentrations of heavy metals and arsenic detected in the waters of each of the sampling sectors of the rivers evaluated and Table 2 presents the average values \pm SD. A cluster analysis by the Ward method (Fig. 2) was also carried out to classify the observations according to the degree of similarity and difference between the rivers evaluated [7].

Tables 3 and 4 show the exposure dose values via ingestion (D_{ing}) and dermal (D_{der}) of heavy metals and arsenic in children and adults in lotic waters with mining influence in the Mantaro River watershed. The obtained exposure dose values and the oral/dermal reference dose values ($RfD_{ing/der}$) were used to calculate the risk quotient for ingestion (HQ_{ing}) and dermal via (HQ_{der}) of heavy metals and arsenic shown in Tables 5 and 6. In addition, Fig. 3 shows the Kruskal–Wallis test for HQ_{ing} in children and adults by element and river evaluated. Table 7 shows the values of the hazard index for ingestion and dermal contact of heavy metals and arsenic in lotic waters with mining influence.

2. Experimental design, materials and methods

The sampling was carried out in established sectors in the Mantaro, Chía, Shullcas, Cunas, Chilca, Miraflores and Chanchas rivers in the Junín region in the autumn of 2019. Water samples were taken in triplicate in each sampling sector in the opposite direction of the flow of the stream at a depth of 20 cm, one meter from the edge of each river [6]. The samples were

Table 1
Concentration of heavy metals and arsenic in lotic waters of the Mantaro river watershed (µg/L).

| River | Sampling sector | Cu | Pb | Zn | Fe | As |
|------------|-----------------|------|------|------|--------|------|
| Mantaro | S1 | 21.6 | 20.0 | 90.7 | 2841.0 | 26.2 |
| | S2 | 6.9 | 4.5 | 57.7 | 502.5 | 12.1 |
| | S3 | 15.3 | 4.0 | 26.6 | 77.9 | 25.0 |
| Cunas | S1 | 1.9 | nd | 9.3 | 9.5 | 9.0 |
| | S2 | 1.7 | nd | 10.1 | 11.9 | 7.0 |
| | S3 | 2.1 | nd | 8.5 | 7.1 | 8.0 |
| Shullcas | S1 | 1.1 | 0.7 | 13.3 | 91.0 | 3.0 |
| | S2 | 1.3 | 0.7 | 11.8 | 95.7 | 1.0 |
| | S3 | 1.0 | 0.8 | 14.8 | 86.3 | 1.0 |
| Chilca | S1 | 1.2 | 0.4 | 6.3 | 157.1 | 0.7 |
| | S2 | 1.0 | 3.5 | 5.8 | 147.0 | 0.69 |
| | S3 | 1.4 | 4.5 | 6.8 | 167.2 | 0.71 |
| Miraflores | S1 | 1.7 | nd | 11.2 | 183.2 | nd |
| | S2 | 1.8 | nd | 11.8 | 188.4 | nd |
| | S3 | 1.6 | nd | 10.6 | 178.0 | nd |
| Chía | S1 | 1.4 | nd | 15.3 | 14.4 | 14.0 |
| | S2 | 1.4 | nd | 15.6 | 10.0 | 16.0 |
| | S3 | 1.3 | nd | 15.0 | 18.8 | 23.0 |
| Chanchas | S1 | 1.0 | 4.0 | 13.2 | 217.0 | nd |
| | S2 | 8.7 | 3.9 | 16.7 | 145.0 | nd |
| | S3 | 1.1 | 4.1 | 9.7 | 289.0 | nd |

nd: not detected.

Table 2
Mean and standard deviation of heavy metal and arsenic concentrations in the lotic waters of the Mantaro river watershed.

| River | Cu | Pb | Zn | Fe | As |
|------------|--------------|-------------|---------------|----------------|---------------|
| Mantaro | 14.60 ± 7.37 | 9.50 ± 9.10 | 58.30 ± 32.10 | 1140* ± 1488.0 | 21.10* ± 7.82 |
| Cunas | 1.90 ± 0.20 | nd | 9.30 ± 0.80 | 9.50 ± 2.40 | 8.00 ± 1.00 |
| Shullcas | 1.13 ± 0.15 | 0.73 ± 0.06 | 13.30 ± 1.50 | 91.00 ± 4.70 | 1.67 ± 1.16 |
| Cunas | 1.90 ± 0.20 | nd | 9.30 ± 0.80 | 9.50 ± 2.40 | 8.00 ± 1.00 |
| Chilca | 1.20 ± 0.20 | 2.80 ± 2.14 | 6.30 ± 50 | 157.10 ± 10.10 | 0.70 ± 0.01 |
| Miraflores | 1.70 ± 0.10 | nd | 11.20 ± 0.60 | 183.20 ± 5.20 | nd |
| Chía | 1.37 ± 0.06 | nd | 15.30 ± 0.30 | 14.40 ± 4.40 | 17.67* ± 4.73 |

conditioned in a cold chain and transported to the laboratory. The concentrations of Cu, Fe, Pb, Zn and As were determined by the method of flame atomic absorption spectrophotometry, according to the methodology recommended by the FAO (1983), using an AA-6800, Varian AA240 atomic absorption spectrophotometer. Previously, the calibration curve was prepared with standard solutions for Cu, Fe, Pb, Zn and As, supplied by Merck with a purity level of 99.98%. Finally, the calibration curve and the concentration of the samples were obtained.

The human risk assessment for exposure to heavy metals and arsenic in water via ingestion and dermal exposure [8,9] was calculated using the following equations:

$$D_{ing} = \frac{C_{agua} \times IngR \times EF \times ED}{BW \times AT} \tag{1}$$

$$D_{der} = \frac{C_{agua} \times SA \times KP \times ET \times EF \times ED \times CF}{BW \times AT} \tag{2}$$

The coefficient of dermal permeability for Cu, Pb, Zn, Fe and As is given as 0.001, 0.004, 0.006, 0.001 and 0.001 [10].

$$HQ_{ing/der} = D_{ing/der} / RfD_{ing/der} \tag{3}$$

Table 3
Exposure dose values for ingestion (D_{ing}) of heavy metals and arsenic in children and adults in lotic waters with mining influence in the Mantaro River Watershed, Peru.

| River | Sampling sector | D_{ing} Cu | D_{ing} Cu | D_{ing} Pb | D_{ing} Pb | D_{ing} Zn | D_{ing} Zn | D_{ing} Fe | D_{ing} Fe | D_{ing} As | D_{ing} As |
|------------|-----------------|--------------|--------------|--------------|--------------|--------------|--------------|--------------|--------------|--------------|--------------|
| | | Children | Adults | Children | Adults | Children | Adults | Children | Adults | Children | Adults |
| Mantaro | S1 | 2.485479449 | 0.650958904 | 2.30136986 | 0.602739726 | 10.4367123 | 2.73342466 | 326.909589 | 85.6191781 | 3.01479452 | 0.789589041 |
| | S2 | 0.793972602 | 0.207945205 | 0.517808219 | 0.135616438 | 6.63945205 | 1.73890411 | 57.8219177 | 15.1438356 | 1.39232877 | 0.364657534 |
| | S3 | 1.760547943 | 0.46109589 | 0.460273972 | 0.120547945 | 3.06082191 | 0.80164384 | 8.9638356 | 2.34767123 | 2.87671233 | 0.753424658 |
| Cunas | S1 | 0.218630137 | 0.057260274 | nd | nd | 1.07013698 | 0.28027397 | 1.09315068 | 0.28630137 | 1.03561644 | 0.271232877 |
| | S2 | 0.195616438 | 0.051232877 | nd | nd | 1.16219178 | 0.30438356 | 1.36931507 | 0.35863014 | 0.80547945 | 0.210958904 |
| | S3 | 0.241643835 | 0.063287671 | nd | nd | 0.97808219 | 0.25616438 | 0.8169863 | 0.2139726 | 0.92054794 | 0.24109589 |
| Shullcas | S1 | 0.126575342 | 0.033150685 | 0.080547945 | 0.02109589 | 1.53041096 | 0.40082192 | 10.4712329 | 2.74246575 | 0.34520548 | 0.090410959 |
| | S2 | 0.149589041 | 0.039178082 | 0.080547945 | 0.02109589 | 1.35780822 | 0.35561644 | 11.0120548 | 2.88410959 | 0.11506849 | 0.030136986 |
| | S3 | 0.115068493 | 0.030136986 | 0.092054794 | 0.024109589 | 1.7030137 | 0.4460274 | 9.93041095 | 2.60082192 | 0.11506849 | 0.030136986 |
| Chilca | S1 | 0.138082192 | 0.036164384 | 0.046027397 | 0.012054795 | 0.72493151 | 0.18986301 | 18.0772603 | 4.73452055 | 0.08054795 | 0.02109589 |
| | S2 | 0.115068493 | 0.030136986 | 0.402739726 | 0.105479452 | 0.66739726 | 0.17479452 | 16.9150685 | 4.43013699 | 0.07939726 | 0.020794521 |
| | S3 | 0.16109589 | 0.042191781 | 0.517808219 | 0.135616438 | 0.78246575 | 0.20493151 | 19.239452 | 5.03890411 | 0.08169863 | 0.02139726 |
| Miraflores | S1 | 0.195616438 | 0.051232877 | nd | nd | 1.28876712 | 0.33753425 | 21.0805479 | 5.52109589 | nd | nd |
| | S2 | 0.207123287 | 0.054246575 | nd | nd | 1.35780822 | 0.35561644 | 21.6789041 | 5.67780822 | nd | nd |
| | S3 | 0.184109589 | 0.048219178 | nd | nd | 1.21972603 | 0.31945205 | 20.4821918 | 5.36438356 | nd | nd |
| Chía | S1 | 0.16109589 | 0.042191781 | nd | nd | 1.76054794 | 0.46109589 | 1.6569863 | 0.4339726 | 1.6109589 | 0.421917808 |
| | S2 | 0.16109589 | 0.042191781 | nd | nd | 1.79506849 | 0.47013699 | 1.15068493 | 0.30136986 | 1.84109589 | 0.482191781 |
| | S3 | 0.149589041 | 0.039178082 | nd | nd | 1.7260274 | 0.45205479 | 2.16328767 | 0.56657534 | 2.64657534 | 0.693150685 |
| Chanchas | S1 | 0.115068493 | 0.030136986 | 0.460273972 | 0.120547945 | 1.51890411 | 0.39780822 | 24.969863 | 6.53972603 | nd | nd |
| | S2 | 1.001095889 | 0.262191781 | 0.448767123 | 0.117534247 | 1.92164383 | 0.50328767 | 16.6849315 | 4.36986301 | nd | nd |
| | S3 | 0.126575342 | 0.033150685 | 0.471780821 | 0.123561644 | 1.11616438 | 0.29232877 | 33.2547945 | 8.70958904 | nd | nd |

nd: not detected.

Table 4
Dermal exposure dose values (D_{der}) for heavy metals and arsenic in children and adults in lotic waters with mining influence in the Mantaro River Watershed, Peru.

| River | Sampling sector | D_{der} Cu | D_{der} Cu | D_{der} Pb | D_{der} Pb | D_{der} Zn | D_{der} Zn | D_{der} Fe | D_{der} Fe | D_{der} As | D_{der} As |
|------------|-----------------|--------------|--------------|--------------|--------------|--------------|--------------|--------------|--------------|--------------|--------------|
| | | Children | Adults | Children | Adults | Children | Adults | Children | Adults | Children | Adults |
| Mantaro | S1 | 0.009113425 | 0.003089094 | 0.033753425 | 0.011441088 | 0.229607671 | 0.077828001 | 1.198668493 | 0.406301638 | 0.011054247 | 0.003746956 |
| | S2 | 0.002911233 | 0.000986794 | 0.007594521 | 0.002574245 | 0.146067945 | 0.049511308 | 0.212013699 | 0.071864334 | 0.005105205 | 0.001730465 |
| | S3 | 0.006455342 | 0.002188108 | 0.006750685 | 0.002288218 | 0.067338082 | 0.022824971 | 0.032867397 | 0.011140759 | 0.010547945 | 0.00357534 |
| Cunas | S1 | 0.000801644 | 0.000271726 | nd | nd | 0.023543014 | 0.007980159 | 0.004008219 | 0.001358629 | 0.00379726 | 0.001287122 |
| | S2 | 0.00071726 | 0.000243123 | nd | nd | 0.025568219 | 0.008666624 | 0.005020822 | 0.001701862 | 0.002953425 | 0.001001095 |
| | S3 | 0.000886027 | 0.000300329 | nd | nd | 0.021517808 | 0.007293694 | 0.002995616 | 0.001015397 | 0.003375342 | 0.001144109 |
| Shullcas | S1 | 0.00046411 | 0.000157315 | 0.00118137 | 0.000400438 | 0.033669041 | 0.011412485 | 0.038394521 | 0.013014238 | 0.001265753 | 0.000429041 |
| | S2 | 0.000548493 | 0.000185918 | 0.00118137 | 0.000400438 | 0.029871781 | 0.010125363 | 0.040377534 | 0.013686402 | 0.000421918 | 0.000143014 |
| | S3 | 0.000421918 | 0.000143014 | 0.001350137 | 0.000457644 | 0.037466301 | 0.012699608 | 0.036411507 | 0.012342074 | 0.000421918 | 0.000143014 |
| Chilca | S1 | 0.000506301 | 0.000171616 | 0.000675068 | 0.000228822 | 0.015948493 | 0.005405914 | 0.066283288 | 0.022467437 | 0.000295342 | 0.00010011 |
| | S2 | 0.000421918 | 0.000143014 | 0.005906849 | 0.00200219 | 0.01468274 | 0.004976873 | 0.062021918 | 0.021022999 | 0.000291123 | 9.86794E-05 |
| | S3 | 0.000590685 | 0.000200219 | 0.007594521 | 0.002574245 | 0.017214247 | 0.005834955 | 0.070544657 | 0.023911874 | 0.000299562 | 0.00010154 |
| Miraflores | S1 | 0.00071726 | 0.000243123 | nd | nd | 0.028352877 | 0.009610514 | 0.077295342 | 0.026200092 | nd | nd |
| | S2 | 0.000759452 | 0.000257424 | nd | nd | 0.029871781 | 0.010125363 | 0.079489315 | 0.026943762 | nd | nd |
| | S3 | 0.000675068 | 0.000228822 | nd | nd | 0.026833973 | 0.009095665 | 0.07510137 | 0.025456421 | nd | nd |
| Chía | S1 | 0.000590685 | 0.000200219 | nd | nd | 0.038732055 | 0.013128648 | 0.006075616 | 0.002059396 | 0.005906849 | 0.00200219 |
| | S2 | 0.000590685 | 0.000200219 | nd | nd | 0.039491507 | 0.013386073 | 0.004219178 | 0.001430136 | 0.006750685 | 0.002288218 |
| | S3 | 0.000548493 | 0.000185918 | nd | nd | 0.037972603 | 0.012871224 | 0.007932055 | 0.002688656 | 0.00970411 | 0.003289313 |
| Chanchas | S1 | 0.000421918 | 0.000143014 | 0.006750685 | 0.002288218 | 0.03341589 | 0.011326677 | 0.091556164 | 0.031033951 | nd | nd |
| | S2 | 0.003670685 | 0.001244218 | 0.006581918 | 0.002231012 | 0.042276164 | 0.014329963 | 0.061178082 | 0.020736972 | nd | nd |
| | S3 | 0.00046411 | 0.000157315 | 0.006919452 | 0.002345423 | 0.024555616 | 0.008323392 | 0.121934247 | 0.04133093 | nd | nd |

nd: not detected.

Table 5
Hazard quotient values for ingestion (HQ_{ing}) of heavy metals and arsenic for children and adults in lotic waters with mining influence in the Mantaro River Watershed, Peru.

| River | Sampling sector | HQ_{ing} Cu | HQ_{ing} Cu | HQ_{ing} Pb | HQ_{ing} Pb | HQ_{ing} Zn | HQ_{ing} Zn | HQ_{ing} Fe | HQ_{ing} Fe | HQ_{ing} As | HQ_{ing} As |
|------------|-----------------|---------------|---------------|---------------|---------------|---------------|---------------|---------------|---------------|---------------|---------------|
| | | Children | Adults | Children | Adults | Children | Adults | Children | Adults | Children | Adults |
| Mantaro | S1 | 0.062137 | 0.016274 | 1.64384 | 0.43053 | 0.034789 | 0.780978 | 0.467014 | 0.122313 | 10.049315 | 2.631963 |
| | S2 | 0.019849 | 0.005199 | 0.36986 | 0.09687 | 0.022132 | 0.496830 | 0.082603 | 0.021634 | 4.641096 | 1.215525 |
| | S3 | 0.044014 | 0.011527 | 0.32877 | 0.08611 | 0.010203 | 0.229041 | 0.012805 | 0.003354 | 9.589041 | 2.511416 |
| Cunas | S1 | 0.005466 | 0.001432 | nd | nd | 0.003567 | 0.080078 | 0.001562 | 0.000409 | 3.452055 | 0.904110 |
| | S2 | 0.004890 | 0.001281 | nd | nd | 0.003874 | 0.086967 | 0.001956 | 0.000512 | 2.684932 | 0.703196 |
| | S3 | 0.006041 | 0.001582 | nd | nd | 0.003260 | 0.073190 | 0.001167 | 0.000306 | 3.068493 | 0.803653 |
| Shullcas | S1 | 0.003164 | 0.000829 | 0.05753 | 0.01507 | 0.005101 | 0.114521 | 0.014959 | 0.003918 | 1.150685 | 0.301370 |
| | S2 | 0.003740 | 0.000979 | 0.05753 | 0.01507 | 0.004526 | 0.101605 | 0.015732 | 0.004120 | 0.383562 | 0.100457 |
| | S3 | 0.002877 | 0.000753 | 0.06575 | 0.01722 | 0.005677 | 0.127436 | 0.014186 | 0.003715 | 0.383562 | 0.100457 |
| Chilca | S1 | 0.003452 | 0.000904 | 0.03288 | 0.00861 | 0.002416 | 0.054247 | 0.025825 | 0.006764 | 0.268493 | 0.070320 |
| | S2 | 0.002877 | 0.000753 | 0.28767 | 0.07534 | 0.002225 | 0.049941 | 0.024164 | 0.006329 | 0.264658 | 0.069315 |
| | S3 | 0.004027 | 0.001055 | 0.36986 | 0.09687 | 0.002608 | 0.058552 | 0.027485 | 0.007198 | 0.272329 | 0.071324 |
| Miraflores | S1 | 0.004890 | 0.001281 | nd | nd | 0.004296 | 0.096438 | 0.030115 | 0.007887 | nd | nd |
| | S2 | 0.005178 | 0.001356 | nd | nd | 0.004526 | 0.101605 | 0.030970 | 0.008111 | nd | nd |
| | S3 | 0.004603 | 0.001205 | nd | nd | 0.004066 | 0.091272 | 0.029260 | 0.007663 | nd | nd |
| Chía | S1 | 0.004027 | 0.001055 | nd | nd | 0.005868 | 0.131742 | 0.002367 | 0.000620 | 5.369863 | 1.406393 |
| | S2 | 0.004027 | 0.001055 | nd | nd | 0.005984 | 0.134325 | 0.001644 | 0.000431 | 6.136986 | 1.607306 |
| | S3 | 0.003740 | 0.000979 | nd | nd | 0.005753 | 0.129159 | 0.003090 | 0.000809 | 8.821918 | 2.310502 |
| Chanchas | S1 | 0.002877 | 0.000753 | 0.32877 | 0.08611 | 0.005063 | 0.113659 | 0.035671 | 0.009342 | nd | nd |
| | S2 | 0.025027 | 0.006555 | 0.32055 | 0.08395 | 0.006405 | 0.143796 | 0.023836 | 0.006243 | nd | nd |
| | S3 | 0.003164 | 0.000829 | 0.33699 | 0.08826 | 0.003721 | 0.083523 | 0.047507 | 0.012442 | nd | nd |

Table 6
Hazard quotient values for the dermal pathway (HQ_{der}) of heavy metals and arsenic for children and adults in lotic waters with mining influence in the Mantaro River Watershed, Peru.

| River | Sampling sector | HQ_{der} Cu | | HQ_{der} Pb | | HQ_{der} Zn | | HQ_{der} Fe | | HQ_{der} As | |
|------------|-----------------|---------------|----------|---------------|----------|---------------|----------|---------------|----------|---------------|----------|
| | | Children | Adults | Children | Adults | Children | Adults | Children | Adults | Children | Adults |
| Mantaro | S1 | 0.000380 | 0.000129 | 0.080365 | 0.027241 | 0.001913 | 0.000649 | 0.008562 | 0.002902 | 0.036847 | 0.012490 |
| | S2 | 0.000121 | 0.000041 | 0.018082 | 0.006129 | 0.001217 | 0.000413 | 0.001514 | 0.000513 | 0.017017 | 0.005768 |
| | S3 | 0.000269 | 0.000091 | 0.016073 | 0.005448 | 0.000561 | 0.000190 | 0.000235 | 0.000080 | 0.035160 | 0.011918 |
| Cunas | S1 | 0.000033 | 0.000011 | nd | nd | 0.000196 | 0.000067 | 0.000029 | 0.000010 | 0.012658 | 0.004290 |
| | S2 | 0.000030 | 0.000010 | nd | nd | 0.000213 | 0.000072 | 0.000036 | 0.000012 | 0.009845 | 0.003337 |
| | S3 | 0.000037 | 0.000013 | nd | nd | 0.000179 | 0.000061 | 0.000021 | 0.000007 | 0.011251 | 0.003814 |
| Shullcas | S1 | 0.000019 | 0.000007 | 0.002813 | 0.000953 | 0.000281 | 0.000095 | 0.000274 | 0.000093 | 0.004219 | 0.001430 |
| | S2 | 0.000023 | 0.000008 | 0.002813 | 0.000953 | 0.000249 | 0.000084 | 0.000288 | 0.000098 | 0.001406 | 0.000477 |
| | S3 | 0.000018 | 0.000006 | 0.003215 | 0.001090 | 0.000312 | 0.000106 | 0.000260 | 0.000088 | 0.001406 | 0.000477 |
| Chilca | S1 | 0.000021 | 0.000007 | 0.001607 | 0.000545 | 0.000133 | 0.000045 | 0.000473 | 0.000160 | 0.000984 | 0.000334 |
| | S2 | 0.000018 | 0.000006 | 0.014064 | 0.004767 | 0.000122 | 0.000041 | 0.000443 | 0.000150 | 0.000970 | 0.000329 |
| | S3 | 0.000025 | 0.000008 | 0.018082 | 0.006129 | 0.000143 | 0.000049 | 0.000504 | 0.000171 | 0.000999 | 0.000338 |
| Miraflores | S1 | 0.000030 | 0.000010 | nd | nd | 0.000236 | 0.000080 | 0.000552 | 0.000187 | nd | nd |
| | S2 | 0.000032 | 0.000011 | nd | nd | 0.000249 | 0.000084 | 0.000568 | 0.000192 | nd | nd |
| | S3 | 0.000028 | 0.000010 | nd | nd | 0.000224 | 0.000076 | 0.000536 | 0.000182 | nd | nd |
| Chía | S1 | 0.000025 | 0.000008 | nd | nd | 0.000323 | 0.000109 | 0.000043 | 0.000015 | 0.019689 | 0.006674 |
| | S2 | 0.000025 | 0.000008 | nd | nd | 0.000329 | 0.000112 | 0.000030 | 0.000010 | 0.022502 | 0.007627 |
| | S3 | 0.000023 | 0.000008 | nd | nd | 0.000316 | 0.000107 | 0.000057 | 0.000019 | 0.032347 | 0.010964 |
| Chanchas | S1 | 0.000018 | 0.000006 | 0.016073 | 0.005448 | 0.000278 | 0.000094 | 0.000654 | 0.000222 | nd | nd |
| | S2 | 0.000153 | 0.000052 | 0.015671 | 0.005312 | 0.000352 | 0.000119 | 0.000437 | 0.000148 | nd | nd |
| | S3 | 0.000019 | 0.000007 | 0.016475 | 0.005584 | 0.000205 | 0.000069 | 0.000871 | 0.000295 | nd | nd |

nd: not detected.

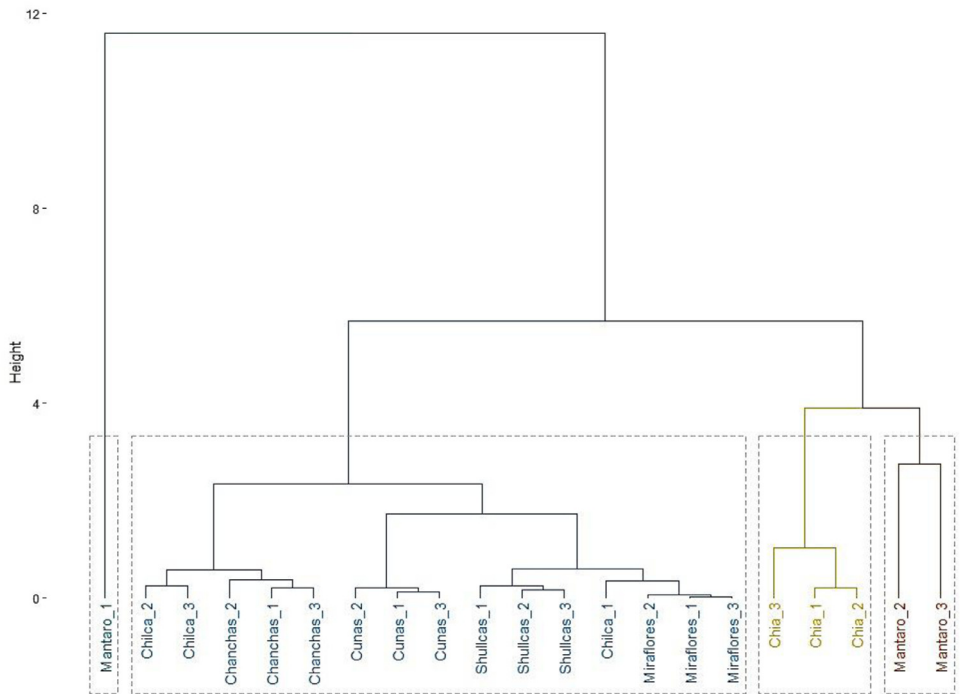

Fig. 2. Distribution of observations and hierarchical clustering by river.

Table 7

Hazard index for ingestion and dermal contact of heavy metals and arsenic in lotic waters with mining influence in the Mantaro River Watershed, Peru.

| River | Sampling sector | HI _{ing} | HI _{ing} | HI _{der} | HI _{der} |
|------------|-----------------|-------------------|-------------------|-------------------|-------------------|
| | | Children | Adults | Children | Adults |
| Mantaro | S1 | 12.257095 | 3.982058 | 0.128067 | 0.043411 |
| | S2 | 5.13554 | 1.830859 | 0.037951 | 0.012864 |
| | S3 | 9.984833 | 2.829921 | 0.052298 | 0.017727 |
| Cunas | S1 | 3.46265 | 0.984597 | 0.012916 | 0.004378 |
| | S2 | 2.695652 | 0.790675 | 0.010124 | 0.003431 |
| | S3 | 3.078961 | 0.877149 | 0.011488 | 0.003895 |
| Shullcas | S1 | 1.231439 | 0.434879 | 0.007606 | 0.002578 |
| | S2 | 0.46509 | 0.221252 | 0.004779 | 0.00162 |
| | S3 | 0.472052 | 0.248828 | 0.005211 | 0.001767 |
| Chilca | S1 | 0.333066 | 0.139941 | 0.003218 | 0.001091 |
| | S2 | 0.581594 | 0.200925 | 0.015617 | 0.005293 |
| | S3 | 0.676309 | 0.233944 | 0.019753 | 0.006695 |
| Miraflores | S1 | 0.039301 | 0.104325 | 0.000818 | 0.000277 |
| | S2 | 0.040674 | 0.109716 | 0.000849 | 0.000287 |
| | S3 | 0.037929 | 0.098935 | 0.000788 | 0.000268 |
| Chía | S1 | 5.382125 | 1.538755 | 0.02008 | 0.006806 |
| | S2 | 6.148641 | 1.742062 | 0.022886 | 0.007757 |
| | S3 | 8.834501 | 2.44047 | 0.032743 | 0.011098 |
| Chanchas | S1 | 0.372381 | 0.209111 | 0.017023 | 0.00577 |
| | S2 | 0.375818 | 0.233989 | 0.016613 | 0.005631 |
| | S3 | 0.391382 | 0.184225 | 0.01757 | 0.005955 |

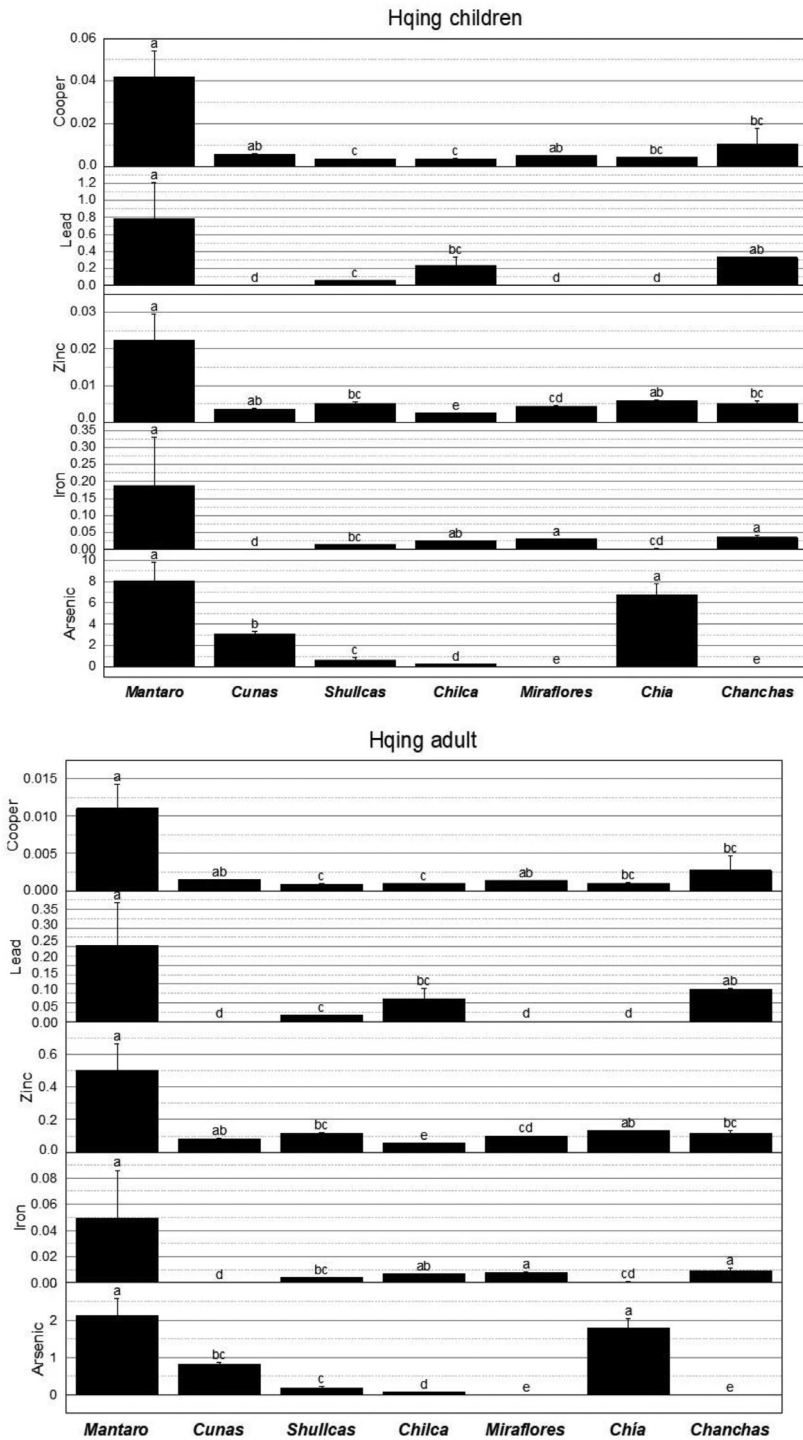

Fig. 3. Kruskal–Wallis test for Hq_{ing} in children and adults by element and river evaluated.

The oral and dermal reference dose ($RfD_{ing/der}$) has been obtained from the literature [11].

$$HI = \sum_{i=1}^n HQ_{ing/der} \quad (4)$$

Acknowledgment

The authors express their gratitude to the Universidad Nacional del Centro del Perú for funding the study and the Water Research Laboratory for allowing us to make use of the equipment and materials in this study.

Conflict of Interest

The authors declare that they have no known competing financial interests or personal relationships that could have appeared to influence the work reported in this paper.

Supplementary materials

Supplementary material associated with this article can be found, in the online version, at doi:[10.1016/j.dib.2020.105493](https://doi.org/10.1016/j.dib.2020.105493).

References

- [1] FAO, *Compilation of legal limits for hazardous substances in fish and fishery product*, Libr. Lond. 746 (1983) 104.
- [2] APHA/AWWA/WEF, *Standard Methods for the Examination of Water and Wastewater*, 2012.
- [3] G. Avalos, C. Orla, G. Jácome, D. Acuña, A. Llacza, F. Cubas, *Climate Change in the Mantaro River Basin*, MINEN, 2013.
- [4] US EPA, *Dermal Exposure Assessment: Principles and Applications*, N° January, 1992.
- [5] USEPA, *Human health evaluation manual, supplemental guidance: standard default exposure factors.*, Off. Solid Waste Emerg. Response Wash. 1 (1991) 1–68.
- [6] US Environmental Protection Agency, US EPA: methods for measuring the acute toxicity of effluents and receiving waters to freshwater and marine organisms, *Environ. Prot.* 232 (2002) 266.
- [7] A. Bouguerne, A. Boudoukha, A. Benkhaled, A.H. Mebarkia, Assessment of surface water quality of Ain Zada dam (Algeria) using multivariate statistical techniques, *Int. J. River Basin Manag.* 15 (2) (2017) 133–143.
- [8] C. Kamunda, M. Mathuthu, M. Madhuku, Health risk assessment of heavy metals in soils from witwatersrand gold mining basin, South Africa, *Int. J. Environ. Res. Public Health* 13 (7) (2016) 2–11.
- [9] V. Karri, M. Schuhmacher, V. Kumar, Heavy metals (Pb, Cd, As and MeHg) as risk factors for cognitive dysfunction: a general review of metal mixture mechanism in brain, *Environ. Toxicol. Pharmacol.* 48 (2016) 203–213.
- [10] USEPA, *Risk Assessment Guidance for Superfund (RAGS). Volume I. Human Health Evaluation Manual (HHEM). Part E. Supplemental Guidance for Dermal Risk Assessment*, 1, US EPA, 2004 540/R/99/005.
- [11] N. Bortey-Sam, et al., Human health risks from metals and metalloid via consumption of food animals near gold mines in Tarkwa, Ghana: estimation of the daily intakes and target hazard quotients (THQs), *Ecotoxicol. Environ. Saf.* 111 (2015) 160–1675.